

WorldCard Team

Windows User Manual

Version: v1.2

Release: November, 2017

User Rights License Agreement

This is a License Agreement (“Agreement”) which is a legal agreement between you the user and PENPOWER TECHNOLOGY LTD.(“PenPower”) for your use of the (“Product”). If any term of this Agreement is not accepted by you, then no use of the Product shall be made nor should the Product software be installed or copied. When using the Product, such use shall be deemed to constitute full and knowing acceptance of the all the terms and conditions of this Agreement of License.

1. Intellectual Property Rights

The Product includes hardware devices, software, delivered and packaging included data and documentation related intellectual property rights in their entirety (including but not limited to copyrights) which belong to PenPower, and which are also further protected by law.

2. License of the Right to Use

You are solely authorized to use one single server and the number of the Product purchased for end users, and may not use the Product outside of the said server.

3. Copying limits

The Product software and appurtenant documentation are products of the PenPower, and their copyrights belong solely to PenPower. PenPower solely authorizes you to copy the Product software for back-up purposes only in one copy for storage, and any other act of copying is strictly forbidden.

The Product may not be sold, rented, dismantled, reverse engineered, copied, translated, modified, derivative work created, or by any other means obtains the source code, and the Product may not be used for any purpose outside the scope of the provisions of this Agreement

4. Additional Authorization of Use

In the event that the Product software is required by use by additional users, please contact PenPower or its local agent to purchase additional authorization of use.

5. Compensation Liability

You agree to be liable to PenPower for any breach of the terms and conditions of this Agreement resulting in any loss, overhead expenses, debts, ex gratia settlement amounts or expenses (including but not limited to legal expenses), and warrants and guarantees to compensate PenPower for any such aforementioned costs.

6. Disclaimer of Non-Warranty and Non-Liability

The Product has been developed by the PenPower through stringent development and strict testing prior to release, but PenPower is unable to test all possible modular software environment use circumstances, so PenPower disclaims and is unable to warranty your use of the Product or when installing or executing the Product software, any attendant information loss, damage, or

other similar risk of loss, and you are solely responsible for and appreciate all possible risks from use of the Product.

PenPower agrees in conformity with the maximum extent allowable by law, to provide you with the Product and all available support services for the Product. But PenPower does not warrant the product hardware, software, and any information in the packaging, as to any defects or errors.

PenPower does not bear any liability to compensate any indirect, special, sudden loss, including but not limited to any loss of profit, loss affecting goodwill, information or data loss, business stoppage, computer crash or malfunction, and any other commercial use of the Product resulting in business hazards or losses. PenPower disclaims any warranty or guarantee for the Product, including but not limited to suitability for any particular purpose, infringement of any third party rights, or concealment of or concealed defects. When you sign this Agreement, you shall consider your own experience, technical skills and evaluation to judge the Product, and confirm that the Product conforms to your needs.

The PenPower further disclaims any liability for the following: (1) for any normal wear and tear arising incident to the external parts of the Product, intentional damage thereto, damage, defects, failure or error resulting in any defect, including accident, abuse, improper use, power problem, negligence, abnormal working conditions, failure to comply with PenPower instructions, without PenPower approval engaging in any improper use, change, adjustment or repair, to the Product or software, or any maintenance not authorized by PenPower, use, storage or installation without following the instructions of the Product or software, without deploying the necessary preventive maintenance, or natural disasters, fires, floods, war, violence or any similar event; (2) lost or changed password or serial number of the Product; (3) anyone other than PenPower personnel or PenPower authorized persons attempting to adjust, repair or support the Product, or software or for any use of non-PenPower provided modules or spare parts resulting in any problem.

PenPower has not licensed the use of the Product in conjunction with any life saving equipment and parts or devices, and has not authorized use of the Product for any application which might result in any human injury or death as a result of a product malfunction or defect. PenPower disclaims any and all liability and responsibility for any death or injury of any person, or any damage to property or any use or application of the product (including but not limited to) in any military or military related equipment, transportation control equipment, hazard prevention systems or medical and medical related equipment.

7. Third party provided contents or interaction

The Product may permit you to obtain third party content, software applications programs and information services (including multifaceted internet or network application programs),

and allow for interactivity (with third party contents or interaction). You agree that for any third party provided contents or interaction (including any product, service or data/information) storage and use, and any third party provided content related agreement terms and conditions, that its country of nationality's copyright law shall be the governing law.

Any third party content or interaction is not deemed to be provided by PenPower As for any third party content or interaction, provision thereof may be modified or ceased at any time for any cause, and PenPower exercises no control thereover, nor accepts or claims any responsibility for such third party content or interactions. As for any agreement entered into by you and any third party content provider, including said party's privacy policies and any use of your personal information, delivery of any product and service and payment, and any other provision, term and condition, warranty/guarantee or explanation, relating to such transaction, all such matters are solely between you and the said third party. You shall solely bear the entire liability for any use of third party content or interactions.

8. Limitations on Liability and Compensation

Even in the event that you suffer any loss consequent any cause, PenPower shall only bear responsibility in accordance with this Agreement, and the limit thereof shall be deemed to be within the amount you shall have already paid for the Product.

In any circumstance, even if PenPower is aware of the possibility of risk of damage or loss, PenPower nevertheless disclaims any liability for compensation of any loss for said known risks.

9. No Right to Sublicense

You shall not assign or sublicense any rights granted under this Agreement to use the Product to any other person or party.

10. Jurisdiction

For any disputes arising out of or relating do this Agreement, PenPower and you both agree that the court where PenPower locates shall be the jurisdiction court of the first instance.

11. Others

In the event any term or condition of this Agreement is deemed legally void and ineffective, such determination shall not affect the validity of the remaining clauses, terms and conditions, and their continuing legal validity in effect.

In the event the Product's CD-Rom in consequence of normal use suffers any defacement or damage, and is unable to be used, then PenPower agrees to provide a free replacement at no cost to you.

CE Statement

This device has been shown to be in compliance with and was tested in accordance with the measurement procedures specified in the Standards and Specifications listed below.

Technical Standard: EMC DIRECTIVE 2014/30/EU (EN55032 / EN55024)

FCC Statement

This equipment has been tested and found to comply with the limits for a Class B digital device, pursuant to Part 15 of the FCC Rules. These limits are designed to provide reasonable protection against harmful interference when the equipment is operated in a residential installation and used in accordance with the instruction manual may cause harmful interference to radio communications. However, there is no guarantee that interference will not occur in a particular installation. If this equipment does cause harmful interference to radio or television reception, which can be determined by turning the equipment off and on, the user is encourage to try to correct the interference by one or more of the following measures:

- Reorient or relocate the receiving antenna.
- Increase the separation between the equipment and receiver.
- Connect the equipment into an outlet on a circuit different from that to which the receiver is connected.
- Consult the dealer or and experienced radio TV technician for help.

Notice: The changes or modifications not expressly approved by the party responsible for compliance could void the user's authority to operate the equivalent.

CCC警语

对于仅适用于在海拔2000m以下地区使用的设备应在设备明显位置上标注“仅适用于海拔2000m以下地区安全使用”或类似的警告语句，或如下标识：



如果单独使用该标识，应当在说明书中给出标识的含义解释。

对于仅适用于在非热带气候条件下使用的设备应在设备明显位置上标注“仅适用于非热带气候条件下安全使用”的类似警告语句，或如下标识：



注 意

用错误型号电池更换会有爆炸危险
请务必按照说明处置用完的电池。

VCCI Statement

この装置は、クラスB情報技術装置です。この装置は、家庭環境で使用することを目的としていますが、この装置がラジオやテレビジョン受信機に近接して使用されると、受信障害を引き起こすことがあります。

取扱説明書に従って正しい取り扱いをして下さい。VCCI-B

目錄

Chapter 1 Getting Started	1 - 1
1.1 Installation	1 - 1
1.2 Connecting the Scanner	1 - 3
1.3 Log in WorldCard Team	1 - 4
1.4 Calibrate the Scanner	1 - 4
Chapter 2 Add a New Contact	2 - 1
2.1 Add a New Contact by Using a Scanner	2 - 1
2.1.1 By Scan Wizard	2 - 1
2.1.2 By Direct Scan	2 - 2
2.2 By Manual Input	2 - 2
2.3 Add a Contact from the Same Company	2 - 3
2.4 Add a Contact from Email Signature	2 - 3
Chapter 3 Edit a Contact	3 - 1
3.1 Edit Screen	3 - 1
3.1.1 Contact List	3 - 2
3.1.2 Editing Contact Data	3 - 2
3.1.3 Business Card Image	3 - 2
3.2 Delete a contact	3 - 5
3.3 Setting Your Contacts for Other Users to Access (Sharing Contacts)	3 - 5
Chapter 4 Manage Contacts by Categories	4 - 1
4.1 Default Categories	4 - 1
4.2 Add a Category	4 - 1
4.3 Assign a Category to a Contact	4 - 2
4.4 Change the Name of Category	4 - 2
4.5 Delete a Category	4 - 3
Chapter 5 Functions for Reaching Contacts	5 - 1
5.1 Send an Email	5 - 1
5.2 Transfer Contact Data	5 - 2
5.3 Make a Skype Call	5 - 2
5.4 Open Website / Display Map of Address	5 - 3
5.5 Route Planning	5 - 3

5.6 Search on Social Network	5-4
5.7 Print Preview	5-4
Chapter 6 Sharing contacts.....	6-1
Chapter 7 Shared Contactss.....	7-1
Chapter 8 Scan for Colleague	8-1
Chapter 9 Sync / Import / Export.....	9-1
9.1 Related Settings	9-1
9.2 Synchronization	9-4
9.3 Import	9-5
9.4 Export	9-6
9.5 WorldCard Data Exchange Compatibility List	9-8
Chapter 10 Notification / Searching Contact	10-1
10.1 Notification	10-1
10.2 Searching Contact.....	10-1
10.2.1 Find Duplicate Contacts / Contacts of The Same Name	10-1
10.2.2 Merge or Delete Duplicate Contacts / Contacts of The Same Name	10-2
Chapter 11 Settings	11-1
11.1 Change Password / Name Display.....	11-1
11.2 General Settings.....	11-1
11.2.1 Name Sort Order.....	11-1
11.2.2 Font Size.....	11-1
11.2.3 Map Display	11-1
11.2.4 Email Deliver Format	11-2
11.2.5 Auto update.....	11-2
11.2.6 Capitalize for Surname	11-2
11.3 Contacts Searching Settings.....	11-2
11.4 Scan Settings.....	11-3
11.5 Sync / Import / Export Settings.....	11-4

There may be newer versions of the software that was released during or after this product's manufacturing date. If the content in the User Manual differs from the on-screen interface, please follow the instructions on the on-screen interface instead of the User Manual.

History

v1.2.0

- Update login window.
- Correct the behavior of deleting contacts.

v1.0.0

- Year 2017, first version.

Chapter 1 Getting Started

1.1 Installation

Please go to PenPower's web site (<http://download.worldcardteam.com>), find the download entry of WorldCard Team Windows software to download, then double click the downloaded file to start installation.

1. On Installation Wizard, select the language you want to use and click [OK].

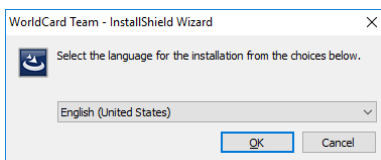

2. Click [Next] to continue.

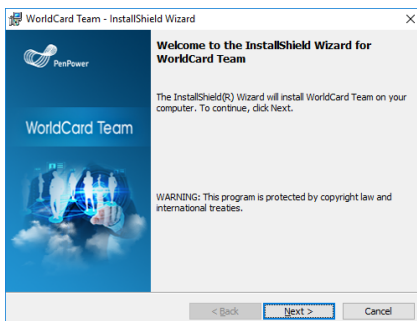

3. Check on [I accept the terms in license agreement] and then click [Next] after reading the user license agreement.



- Click [Browse] to select other installation folder if you don't want to use the default installation folder, then click [Next].

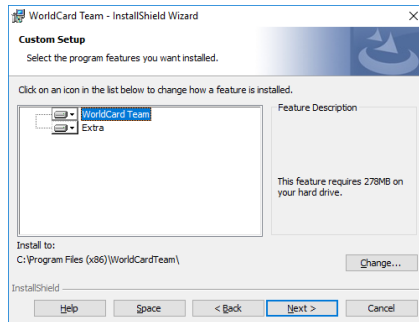

- Click [Install] to start installation. You may click [Back] to go back to the previous step to change the default folder.

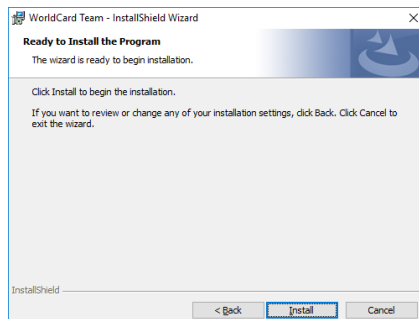

- WorldCard Team software installation is in progress.

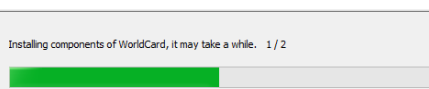
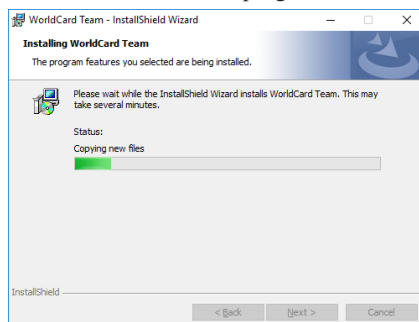

7. After the installation is completed, please click [Finish] to exit installation wizard and then click [Yes] to restart the computer.

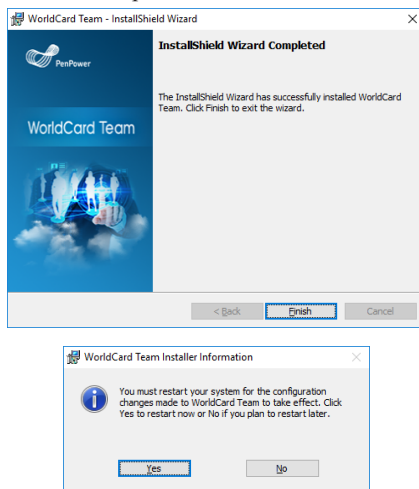

1.2 Connecting the Scanner

Please plug the USB connector coming from WorldCard Team scanner into an USB port on the computer. The scanner driver will be automatically installed.

As a notice, please be reminded to pull up the scanner in a way, as shown by below photo, so that business cards can be placed into the scanner. The light will be flashing while scanning is in progress. You may scan the next business card only if the flashing stops and the scanner stepper motor stops functioning.



1.3 Log in WorldCard Team

The system will automatically search for the available servers after WorldCard Team is launched. You may also click  to search manually. Select the server, input your account and password to log in. If you are not sure the server location, please consult the system administrator.

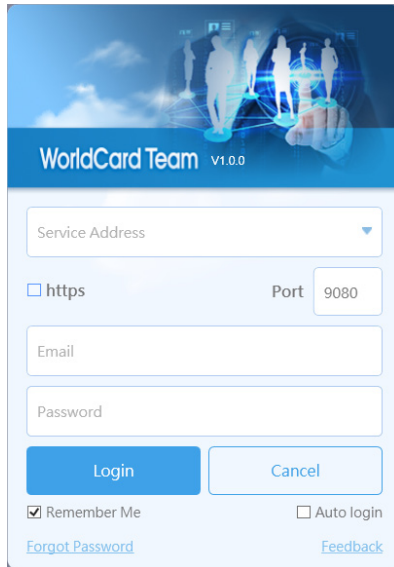
The image shows the login window for WorldCard Team V1.0.0. The window has a blue header with the title and version. Below the header is a search bar labeled 'Service Address' with a dropdown arrow. There are checkboxes for 'https' and a 'Port' field set to '9080'. Below these are input fields for 'Email' and 'Password'. At the bottom, there are 'Login' and 'Cancel' buttons. Below the buttons are checkboxes for 'Remember Me' (checked) and 'Auto login'. At the very bottom are links for 'Forgot Password' and 'Feedback'.

Reminder: The default login password is 000000. Please change your password after the first login.

You may log out WorldCard Team by clicking on the [User Avatar Icon] on the top right part of the main screen and then select [Log Out].

Note: One account can only log in to a computer and a smart phone at the same time. For example, after logging in to the Windows computer and logging in to the Mac computer again, the connection on the Windows side will be suspended, but the web version is not limited here.

***You are advised to log out WorldCard Team to reduce server's loading if you are not accessing it.**

1.4 Calibrate the Scanner

It's not required for WorldCard Team scanner to be calibrated for the first time.

However it is necessary to calibrate the scanner if there is color distortion or a shaded line in the scanned image after being used for a while. You can click [Execute] / [Calibrate Scanner] and follow the instruction to calibrate.

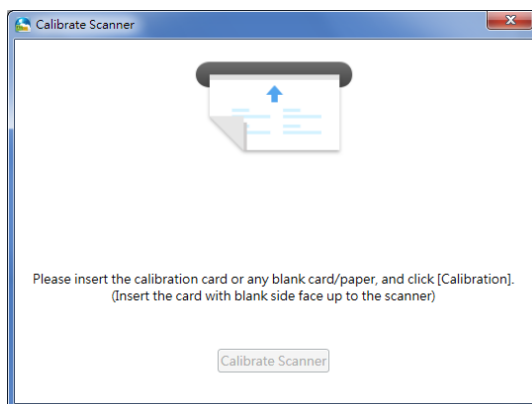

Note: Please make sure the blank side of the calibration card is facing up when placing it on the scanner. If the calibration card is lost, you may use a piece of blank business card or paper instead.

Chapter 2 Add a New Contact

2.1 Add a New Contact by Using a Scanner

2.1.1 By Scan Wizard

First of all, please plug the WorldCard Team scanner cable into a computer's USB port. The scanner driver will be automatically installed if it's the first time being plugged into the computer. After the driver installation is completed, you may lift up scanner cover and launch WorldCard Team software.

After WorldCard Team is launched, please click  on toolbar, select the recognition language for the front side of the business card. You may check on [Rear Side] and select the recognition language for the rear side of the business card if necessary. You may start scanning the front side of the business card and then the rear side when the light stops flashing from the previous scan. Click [Done] and the Scan Wizard will be closed. The contact information of the business card just scanned will be displayed in the contact list of the main screen.

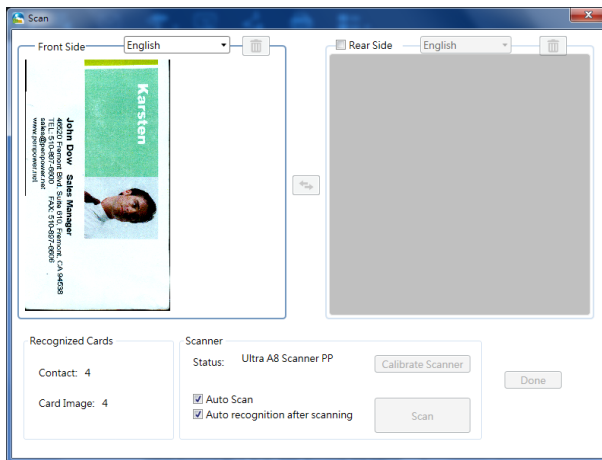

Tips:

- 1. Auto Scan:** If checked, the scanning will be automatic when a business card is placed into the scanner. The recognition will be performed once the scanning is done. If not, [Scan] button must be clicked to initiate the scan.
- 2. Auto recognition after scanning:** If checked, the recognition will be automatically performed right after the scanning is done. If not, you have the chance to scan again if the image quality is

not good and then click [Done] to perform the recognition.

3. You can scan multiple cards one by one without exiting Scan Wizard if both [Auto Scan] and [Auto recognition after scanning] are checked.

4. Use  to delete card image and  to exchange the images of the front end and rear end.

2.1.2 By Direct Scan

After WorldCard Team is launched, you may place the business card into the scanner with the side to be scanned facing up. The card will be drawn in while the light is flashing and the scanned image will gradually appear on the lower right-hand corner of the screen. The recognition results will be shown in the contact list on the main screen.

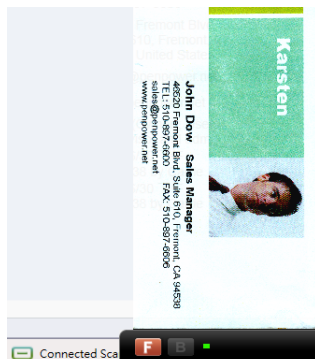

When the light stops flashing, you may scan the other side of the card or just click [Skip Back] to proceed with the next card.



Tips: You can have a proper setup for recognition languages and others by clicking [Set up]/[Scan Options].

2.2 By Manual Input

Click [Management] / [Contact] / [Add a Contact – Manually] to open a blank edit screen of fields for contact details. You can fill out the fields manually then click [Save] on the upper right-hand corner of the screen to save the information you just entered.

2.3 Add a Contact from the Same Company

Select a contact from the contact list and then click [Management] / [Contact] / [Add a Contact – from the Same Company] to open a new edit screen of fields filled automatically with contact info such as Company, Address, Phone, Fax, and Website from the contact just selected. Other fields such as Name, Job Title, and Department are left blank for you to enter manually.

2.4 Add a Contact from Email Signature

WorldCard Team can add a new contact from the signature of the received email. Click [Management] / [Contact] / [Add a Contact – Email Signature] to open a dialogue box for Email Signature. Copy an existing email signature, paste it on Email Signature dialogue box, and click [Recognize] to add a new contact record with contact info from the email signature.

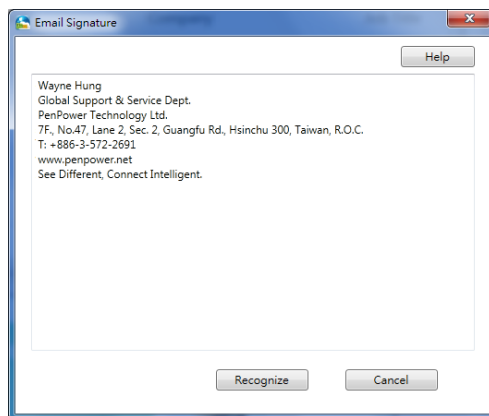

Chapter 3 Edit a Contact

You may add additional information to a contact or revise its recognition result by double clicking a contact from the contact list to enter the edit screen of a contact.

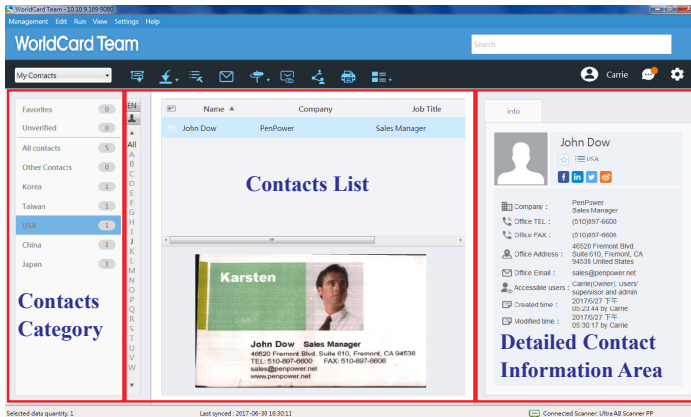

3.1 Edit Screen

There are three sections in contact edit screen. [Contact List], [Contact Data], and [Business Card Image]. Click [Save] on the upper right-hand side of the screen to save the edited work and exit the screen or click [Cancel] to drop the work.

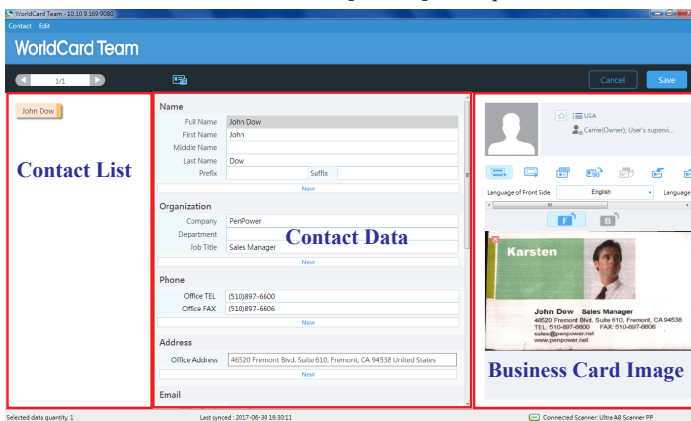

Tips: If you want to add a new contact from the same company, you may click  on the contact edit screen or click [Management] / [Contact] / [Add a Contact] – from the

Same Company] to open a new edit screen of fields filled automatically with contact data such as Company, Address, Phone, Fax, and other relevant info.

3.1.1 Contact List



Categories and search results will be displayed in the section of Contact List so that you can quickly switch between contacts by clicking contact buttons when editing. All contacts can be displayed by clicking [Expand All Data] on the bottom of the list. Edited work will be saved before switching to other contact. You may click [Edit] / [Restore] on the upper left-hand side of the screen to abandon the edited work before switching to other contact.

3.1.2 Editing Contact Data

In [Contact Data] section, you may modify the content of any field. You can click another contact in [Contact List] section to modify its contact data. Besides, you can also:

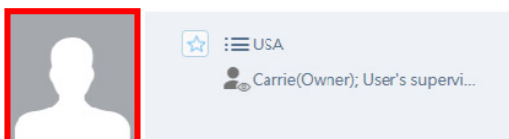
Add a Portrait Photo: Click on the avatar icon to add a portrait photo. Click on the existing portrait photo to replace with a new one or delete it.



Information Displayed Order: If there are multiple names or companies for a contact record, you can change the displayed order by moving the cursor above the field and clicking  .



Address Format: You can change the different address format by selecting a format from the address pull-down menu.

Small Icons: There are small icons associated with different fields with which you can dial a phone number, send an email, open a web site, etc., just by clicking the icon.

3.1.3 Business Card Image

If there is a business card image, it will be displayed on the lower right-hand side of the contact edit screen. Here is what you can do:

Click **F** and **B** to review the images of the front end or rear end of the card.

Click  on upper right corner of image the to expand the card,  to zoom in, and  to zoom out.

Click  to rotate the card 90 degree.

Click  to load a card image or to scan.

Click  to export the card image to save.

Click  on the upper left-hand side of the image to delete it.

● Partially Re-recognize Contact Data

If the recognition result of a particular field is not correct or incomplete, you can use [Partially Select and Recognize] function to re-recognize this field. Click  first and crop this particular field on the card image with a blue dotted rectangle by holding the left click and dragging the mouse. A pop-up menu will be shown when you release the left click. Select the name of this field and the new recognition result will be assigned to that field. If you select Photo, the cropped image will be shown in the area of avatar icon.

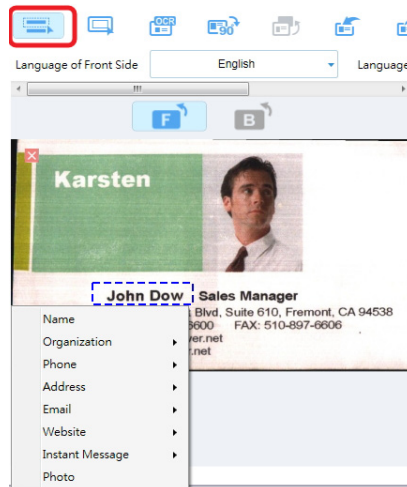

● Crop the Card Image Manually

You can click  to crop the card image by holding the left click and dragging. When releasing the left click, a dialogue box of [Are you sure to modify] appears. Click

[Yes] and the area outside of the dotted rectangle will be removed.

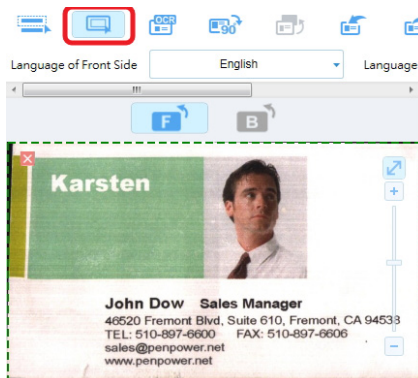

Re-Recognize the Card

Please confirm the recognition languages for both sides of the card first and click  or [Edit / Re-Recognize] to perform the recognition again. If you want both sides to be recognized again, please check on [Both Sides] and then click [OK].

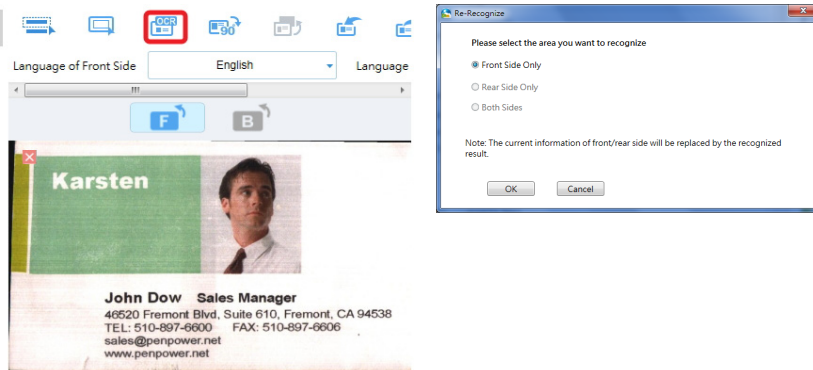

Tips: If the business card is double-sided, you may click  to exchange the card images.

3.2 Delete a contact

You can delete a contact by selecting it from the contact list, clicking the right click, and then choose [Delete] from the pop-up menu. However, the data on [Shared Contacts] still remains. You may download it from [Shared Contacts] if you need this contact in your contact list again.

For more details on [Shared Contacts], please refer to Chapter 7.

Tips:

1. *Contact data on [Shared Contacts] can only be deleted by its owner and administrator. However, if other users downloaded the contact information, then it can not be deleted. Please inform the users who downloaded the contact information to delete first, then you will be able to delete afterwards.*
2. *If you delete a contact record of your own from [Shared Contacts], the same record will also be deleted from your [My Contact].*

3.3 Setting Your Contacts for Other Users to Access (Sharing Contacts)

The function of [Accessible User] in the edit page is made for you to set up which users are able to use your contacts, it equals to you share your contacts with the users you'd like to share.



On the upper right-hand side of contact edit screen, you may click  to open a window of a list of users. Select the user to grant his access right to this contact by left clicking on the user. You can select multiple users and then click [OK] to complete the setting. For more details, please refer to Chapter 6.

Chapter 4 Manage Contacts by Categories

You can better manage your contacts by placing contacts in different categories. Operations on contacts such as search, print, and import/export can be performed based on category.

4.1 Default Categories

There are four default categories: [All contacts], [Other contacts], [Favorites], and [Unverified]. They cannot be deleted or renamed.

My Favorites: On the right-hand side of the list mode screen or contact edit screen, you can click  to add this contact into [My Favorites] category. Click  again will remove it.

Other Contacts: All contacts not placed in any other category will be placed in [Other contacts]. Contacts coming from other software through synchronization are usually placed here.

Unverified: Unverified contacts are shown in boldface meaning they haven't been edited yet. To change the unverified status, you can double click on the contact to edit it or click [Edit] / [Mark as Edited].

4.2 Add a Category

There are three ways to add a category:

1. Click [Management] / [Category] / [New Category].
2. On the left-hand side of the main screen, select [All contacts] and right click to pop up a menu. Select [Add category] from the pop-up menu.
3. Select a contact from the contact list. Click [Management] / [Contact] / [Change category] to open a screen where you can change this contact to a different category or create a new category by clicking [New Category].

Notice : New category cannot have the same name as that of the existing one.

4.3 Assign a Category to a Contact

If you want to assign a category to a contact, please select a contact and click [Management] / [Contact] / [Change category] to open a screen where you can check a category on the left side of the screen and click [OK]. Or you can right click on the selected contact and click on [Change category] from the pop-up menu to open the same screen.

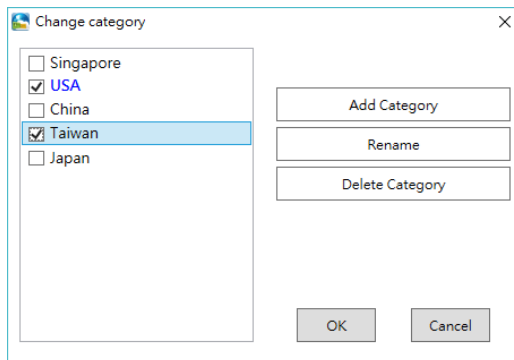

In contact detail section, you may also click  to the right of the avatar icon to assign a category to the contact.

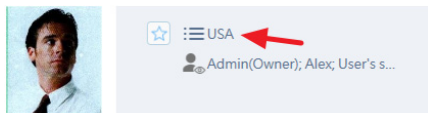

A contact can belong to multiple categories. For example, a contact can be in both category “Friend” and category “Supplier”. You can make multiple selections of categories on category management screen.

In addition, in the category management dialog window, you can select a category, and then click the [Move up] or [Move down] button to adjust the order of the category.

4.4 Change the Name of Category

There are three ways to change category name:

1. Click [Management] / [Category] / [Rename Category].
2. In the category management section on the right-hand side of the main screen, right click on a non-default category and select [Rename] from the pop-up menu.
3. Select a contact from the contact list. Click [Management] / [Contact] / [Change category] to open a screen where you can select a non-default category and click [Rename] to rename the category.

4.5 Delete a Category

There are three ways to delete a category. Once being deleted, all the contacts in this category that don't belong to other category will be re-categorized to [Other contacts]:

1. Click [Management] / [Category] / [Delete Category].
2. In the category management section on the right-hand side of the main screen, right click on a non-default category and select [Delete category] from the pop-up menu.
3. Select a contact from the contact list. Click [Management] / [Contact] / [Change category] to open a screen where you can select a non-default category and click [Delete] to delete the category.

Reminder: Once a category is deleted, all the contacts in this category that don't belong to other category will be re-categorized to [Other contacts]. Contacts associated with other categories are still accessible through other categories.

Chapter 5 Functions for Reaching Contacts

WorldCard Team provides many functions for reaching contacts. You may send an email, make a Skype call, send a Skype text, open a website, plan a visiting route to the contact, and search the contact on the social media.

Tips:

1. You can merge two contacts into one or split one contact into two by clicking [Management] / [Contact]. Please refer to Tip 2 on how to select two contacts for Merge function.
2. By left clicking the mouse while pressing Ctrl or Shift key , you can make multiple selections from the contact list.

5.1 Send an Email

To send an email, you can right click on the selected contacts or a category and select [Send Email] from the pop-up menu, or click  on the toolbar, or click [Run]/[Send Email] to open Send-Email screen.

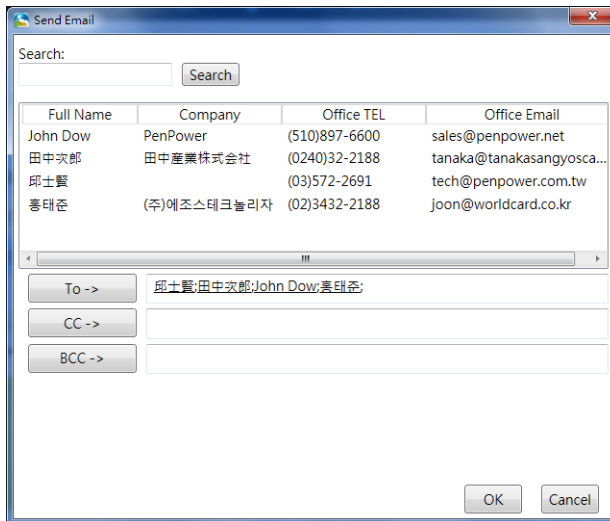



Select contacts and press [To], [CC], or [BCC] button depending on the way through which you want to send the mail to contacts.

5.2 Transfer Contact Data

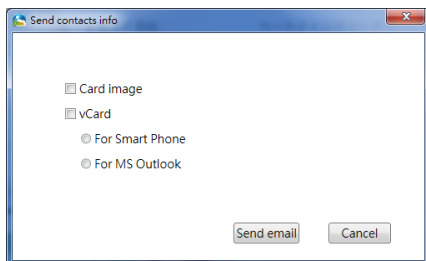
If you have permission to export contact data, you can send out card image and vCard file through Email by clicking  on the toolbar.



5.3 Make a Skype Call

Skype software needs to be installed before a Skype call can be made. If there is a phone number associated with the contact, you can right click on the contact and select [Skype] or click [Run] / [Skype] on the selected contact to open a screen where you can make a call or send a text by clicking  or , respectively.

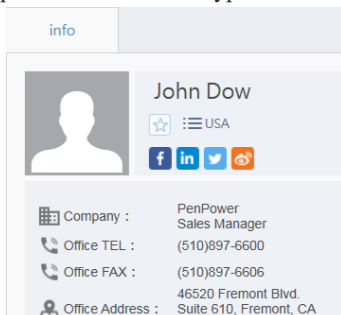

Besides, you may also be able to click on the same icon when you move the cursor above the Phone field in the contact detail sheet. If the phone number doesn't come with the country code, a Skype Call screen will be called up for you to select the country code.

You need to have Skype credit to make a Skype-out call.

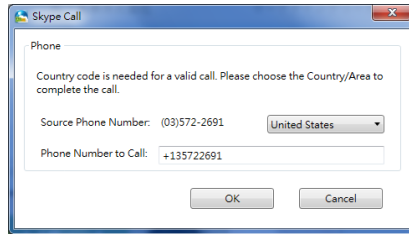



5.4 Open Website / Display Map of Address

If a contact information includes URL of company or any website, click  on the toolbar, or right click on the contact and choose [Open Website] can open that webpage. In addition, click the drop-down arrow next to the icon and click , or right click on the contact and choose [Display Map of Address], then choose the address you are willing to look up to open the Google Map or Baidu map.

5.5 Route Planning

WorldCard Team provides Route Planning function allows you to plan routes between several contacts' address via Google Map and two contacts' address via Baidu Map. Please note if you use Baidu map, you can only plan two contact addresses. You can change the map you want to use in the Settings.

1. Right click one or several selected contacts, and choose [Route Planning].
2. Choose to display by Google Map or Baidu map.
3. Select the specific contacts' addresses or click [Select All]. Then click [Next]. You can also edit [My Address] and add it into your route planning.

Tips: WorldCard will automatically save the address you entered in [My Address]. Next time you can directly choose it to use.

4. You will see the route planning window afterwards. Please check the area, starting location and destination again before clicking [OK]. You can use [Move Up] and

[Move Down] buttons to change the order of the addresses.

Tips: You can click [Previous] to reselect the address in your route planning.

5. After clicking [OK], WorldCard Team will launch the default web browser to open map to show you the route planning results.

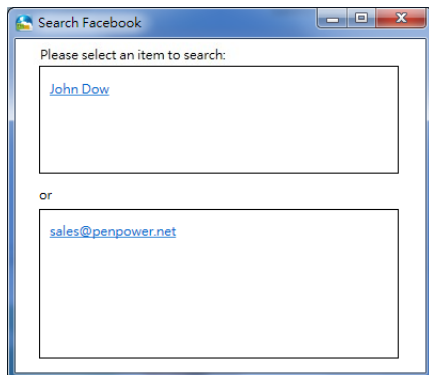

5.6 Search on Social Network

You can right click on the contact and find [Social Network] or click [run] / [Social Network] then you can choose [Search on Facebook], [Search on Twitter], [Search on LinkedIn] or [Search on Weibo]. Also, you may choose search by Email or name.



5.7 Print Preview

If you have permission to print, you can print the contact information on demand. You can print on envelop, label, card and etc. Also, you can adjust the font size.

Click  and  to zoom out or zoom in.

To select printing area, click  [selected cards] or  [all cards in preview area].

Click  to print contact information.

Chapter 5 Functions for Reaching Contacts

Click [switch off] on top right corner to turn off print preview.

Click  1/3  to change to other preview page.

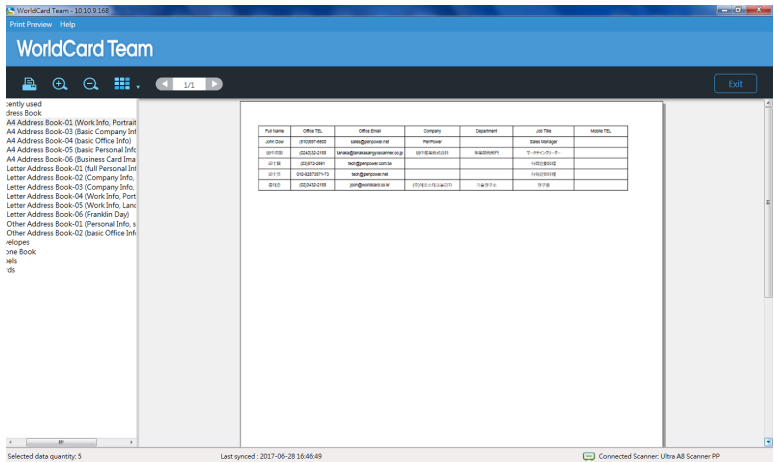

Chapter 6 Sharing contacts

The user will only see the contact information which created by yourself and subordinates. You cannot see the contacts that created by your supervisor or subordinates from the same department or other departments.

If you wish to share contacts with other users, you can select the contacts you want to share and click  on the toolbar to share. Or right click the contact and choose [Share to Colleague] to open the list, then you will be allowed to specified users to see the information.

Please sync with Worldcard Team server after share. The WorldCard Team server will send notification to the users you share to. If you share the contacts under [Shared Contactss], the users will receive the notification immediately.

The users will receive the notification and find the shared contacts data in the category of your name under the [Shared Contacts]. For [Shared Contacts], please refer to Chapter 7 for more information and refer to Chapter 10 for more information about [Notification].

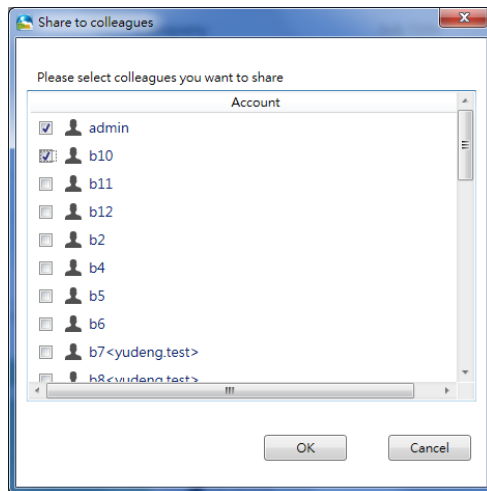



Reminder: When share the information to others, his/her supervisor will see that information as well.

Notice: Each contact is individual, once you shared, you can cancel it. For example: If you share one contact to user A, you can't cancel A's permission to see that contact. But it won't effects other contacts, user A won't be able to see other contact information.

Chapter 7 Shared Contactss

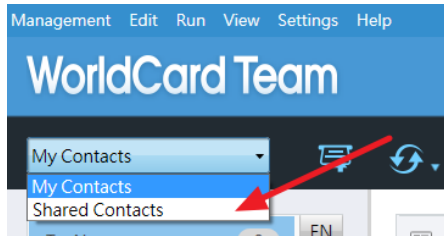

When there is other user share contact with you, you can find the shared contact under [Shared Contactss]. Please refer to the diagram as below to switch between [My Contacts] and [Shared Contactss].



The contacts under [Shared Contactss] are shared information. You won't be able to edit them, but you can click  on the toolbar to download contacts to [My Contacts] to edit.

After downloading, please go back to [My Contact] page to sync with [WorldCard Team] server to retrieve the information. For the same reason, after you edit the information, please sync with server again to upload the information to the server. then the new information will be updated in both [Shared Contactss] and [My Contacts].

For more details of Sync function, please refer to Chapter 9.2.

The contact under [Shared Contactss] that never been downloaded, it will show  mark at its side, the downloaded one will show  mark at its side. Also, you can click  on the toolbar to share the contact again no matter that contact is yours or is shared from other user. The user's supervisor who you shared to will see the contact information as well.

Tips: You can see the owner of the contact information and all the accessible users information at the information section at the right side.

Reminder: If the contact has been shared before, you will see the original owner under [Shared Contactss], not the user who shared this contact with you. For example, Paul shared the contact which was shared by John, you will see that contact under John, not Paul.

Chapter 8 Scan for Colleague

If you have the permission to scan for your colleague, please go to [Settings] / [Scanning] / [Scan business cards for colleagues]. Click  to open the user list then tick on the user who you want to scan for.

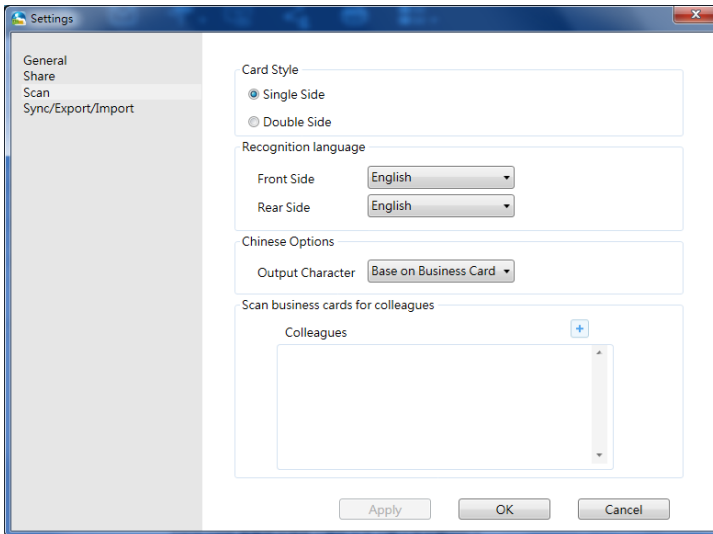

After setting up, you will see the the new category with the user name that you selected on the left side as the diagram below. For example, if you wish to scan for colleague Alex, the category [To Alex] will appear into the category section after setting up.

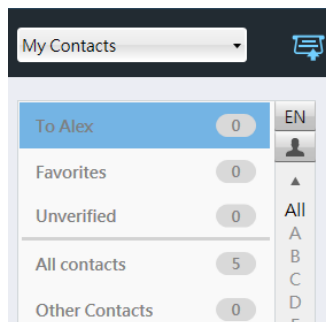

Select [To Alex] and start to scan cards that Alex needs. After scanning all the cards , please right click on [To Alex] category and choose [Send to colleague] to finish.

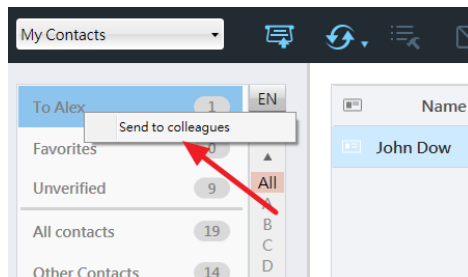

The scanned contacts will disappear after sending to Alex. Now, Alex will receive the notification, and after Alex syncs with the [Worldcard Team] server, those contacts will be downloaded to his [My Contacts] automatically, and Alex will find them under [From (your name)] category.

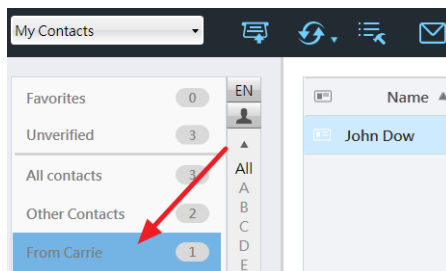

To cancel the [Scanning for colleague] function. You need to go back to the Settings and click  to remove the person from the list. And [To Alex] will disappear from the category list. But the contacts that already sent to Alex won't have any change.

Chapter 9 Sync / Import / Export

Users can use Import / Export / Sync to share contacts data via other software. For example, if you want to use the contacts in Outlook, you just need to export the contacts from WorldCard Team to Outlook. If you want to edit the contacts on Outlook, just simply sync again after editing to update the latest information on both ends.

***Note:** All supported applications might have limitation. Please refer to Chapter 8.5 for more information. For example, WorldCard Team can only support ACT! 2011~2017(v19), and only support Salesforce Enterprise / Unlimited accounts.*

9.1 Related Settings

Before doing Import / Export / Sync, you will need to enter account / password of certain application first. Please click setting  on the toolbar to set up.

⊙ WorldCard Team Server

Auto Sync: Everytime you launch WorldCard Team software, it will sync with WorldCard Team server automatically. If you tick this option, the system will check every 5 minutes and auto sync between device and server.

Re-download: When you find the the contacts data or the number of contacts on the computer does not match with the WorldCard Team server, click the [Re-download] button. The software will delete all the data on the computer, and then download them all again from WorldCard Team server. This action will take some time, please wait patiently.

⊙ Outlook Contact

Sync Folder: Click [Browse] to change the contact folder of Outlook to sync.

Sync Record: If clicking [Delete Sync record] button, all the established synchronization relationship and records of this application will be deleted, next time you sync with this application again, it will be treated as a first time sync. But if you delete some contacts by mistake, or you wish to modify some contacts data on one side without affecting the other side, you can click it to delete the sync records, then next time you sync with this application, all the data will be kept. Please note this will cause the duplicate contacts appear.

Export Contacts with Card Images: If you want to view card images in Outlook Contacts, you can check [Export Contacts with Card Images] to export the card images into Outlook Contacts as well.

⊙ ACT!

Settings: Please enter your ACT! login information here, and click [Browse] to assign the database path.

Export Contacts with Card Images: If you want to view card images in ACT!, you can check [Export Contacts with Card Images] to export the card images into Outlook Contacts as well.

⊙ Lotus Notes

Settings: Please click [Browse] to assign the Lotus Notes database path.

⊙ Salesforce

Settings: Please enter your Salesforce login information here.

Salesforce Export / Sync Settings: If the administrator enable the feature to connect Salesforce, please enter your login information here. You can manually export contacts to Salesforce, or have WorldCard Team synced with it automatically. WorldCard Team will sync with Salesforce every 10 minutes if the sync function is on.

⊙ Dropbox

Convert Category Information while Importing: In the file format data you import, there may be a situation where the contacts are classified as hierarchical. Since the category of WorldCard Team is not a hierarchical category, you must choose how to import the file. Select [Merge multi-layer as single] to string up all the class strings, or select [Keep the first layer only] to import the first layer of the data category as this contact in the WorldCard Team category.

⊙ wexf File

Filter Duplicates: You can tick [Find Duplicates] to filter all the duplicate contacts and keep the latest when you import from other places.

Convert Category Information while Importing: In the file format data you import, there may be a situation where the contacts are classified as hierarchical. Since the category of WorldCard Team is not a hierarchical category, you must choose how to import the file. Select [Merge multi-layer as single] to string up all the class strings, or select [Keep the first layer only] to import the first layer of the data category as this contact in the WorldCard Team category.

- wcf File

Filter Duplicates: You can tick [Find Duplicates] to filter all the duplicate contacts and keep the latest when you import from other places.

Convert Category Information while Importing: In the file format data you import, there may be a situation where the contacts are classified as hierarchical. Since the category of WorldCard Team is not a hierarchical category, you must choose how to import the file. Select [Merge multi-layer as single] to string up all the class strings, or select [Keep the first layer only] to import the first layer of the data category as this contact in the WorldCard Team category.

- Microsoft Excel

Export: Export the information from the available fields, by click the items in the display field. You can click the [Move up] or [Move down] to adjust the sorting or click [Remove] to remove the displayed field or click [Default] to restore the WorldCard Team default settings.

In addition, you can also select the address information will be divided into five fields (country / province / street, etc.).

- Txt file

Export: Export the information from the available fields, by click the items in the display field. You can click the [Move up] or [Move down] to adjust the sorting or click [Remove] to remove the displayed field or click [Default] to restore the WorldCard Team default settings.

- CSV file

Export: Export the information from the available fields, by click the items in the display field. You can click the [Move up] or [Move down] to adjust the sorting or click

[Remove] to remove the displayed field or click [Default] to restore the WorldCard Team default settings.

In addition, you can also select the address information will be divided into five fields (country / province / street, etc.).

9.2 Synchronization

WorldCard Team will update the latest information to the WorldCard Team server or other application by sync function. Also, the system will download the latest information to the device via sync function.

Everytime you launch WorldCard Team software, it will sync with WorldCard Tem server automatically. If you turn on the auto sync, the system will check every 5 minutes and auto sync between device and server.

If you want to sync manually, please go to [Run] / [Sync] or click  on the toolbar then choose the target to sync with.

⊙ WorldCard Team Server

Once you've added / edited / deleted contacts, downloaded new contacts from [Shared Contactss], or shared contacts to other users, please sync with WorldCard Team server, so that all your information will update to the server.

⊙ Microsoft Outlook

Choose Microsoft Outlook to start checking data. After checkung, the system will inform you how many contacts have been added, edited or deleted. If you decide to sync, please click [Sync] or click exit to close the diagram.

Reminder: After syncing, if you wish to modify or delete some contact data on one side without affecting the other side, you can click [Delete Sync record] button in the Settings to delete the sync records, then next time you sync with this application, all the data will be kept. Please note this will cause the duplicate contacts appeare.

9.3 Import

WorldCard Team provides many sources for you to import contacts to use, please click [Management] / [Import], or click  on the toolbar, and choose the source:

- ⦿ Microsoft Outlook / Lotus Notes

Select [Microsoft Outlook / Lotus Notes], click next to enter all the needed information, then click [OK] to start. You can see the information at [All Contacts], original category or [Other Contacts].

- ⦿ ACT!

Select [ACT!], click next to enter all the needed information, then click [OK] to start. You can see the information at [All Contacts], original category or [Other Contacts].

- ⦿ Dropbox Space

Select [Dropbox space], click next to login. Then choose the wcxfile to import, You can see the information at [All Contacts], original category or [Other Contacts].

Tips: Tick [Keep original category] , then all category information will be kept. You can also click  to delete wcxfile on Dropbox.

- ⦿ WorldCard v8 Data Exchange File(*.wcf) / WorldCard v6 Data Exchange File(*.wcf)

Wcf format is compatible with all Worldcard products, it is the best choice to transfer contact data on different operation systems.

Select [*.wcf] / [*.wcf], click next to choose the source then start to import. You can see the information at [All Contacts], original category or [Other Contacts].

Tips: Tick [Keep original category] , then all category information will be kept.

- ⦿ Image File (*.jpeg)

Choose [Image File (.jpeg)] and click next. Choose the file to import and select language to recognize. You can see the information at [All Contacts], original category or [Other Contacts].

- ◎ CSV File (*.csv)

Choose [CSV File (.csv)] and click next. Choose the file to import, then you will see the column in the middle of the screen shows [Ignore]. You can pull the option list to match the correct field, such as name, surname, company, job title, department and etc. When you complete the steps then click confirm button. You can see the information at [All Contacts], original category or [Other Contacts].

Tips: After you fill all the information, you can click [Save As] button in the Template section to save as template for future use.

Caution: If the first row is contact information, please tick [Import the first row].

- ◎ vCard file (*.vcf)

Choose [vCard file (.vcf)] and click next. Choose the file to import. You can see the information at [All Contacts], original category or [Other Contacts].

Note: The supported vCard format are v2.1/3.0.

9.4 Export

For different information range, you can select specified contacts or all contacts to export. Also, you can export as different format. Choose [All card information], then all contacts will be exported; Select [All cards in the preview area], only the card in that page view will be exported; Select [Selected cards], only the card has been selected will be exported.

Reminder: You need to set up the account name, password, path or related producer to export.

Go to [Management] / [Export] or click  on the toolbar then select the target to export:

- ◎ Microsoft Outlook / Lotus Notes

Choose [Microsoft Outlook / Lotus Notes] and select the data range, and click [OK]

to start exporting, then you will see the exported data in [Microsoft Outlook / Lotus Notes].

⦿ ACT! / Salesforce

Choose [ACT! / Salesforce] and select data range that you want to export, then you need to login and set the path for export, and click [OK] to start exporting. After exporting, you will see all information in [ACT! / Salesforce].

Caution: [WorldCard Team] only supports Salesforce Enterprise / Unlimited account.

⦿ Image File(*.jpeg) / Microsoft Excel(*.xlsx) / Text file(*.txt) / CSV File(*.csv)

Choose the target you need, and select the data range and file path to save, and click [OK] to start exporting.

Tips:

1. You can also select the contacts on the contact list and right click on them, then choose [Export] and select the format to export.
2. When exporting as CSV format, you can choose the code as ANSI (default) or Unicode.

⦿ vCard File(*.vcf)

Choose [vCard File (.vcf)] select the data range and file path to save, and click [OK] to start exporting.

Note: vCard v3.0 support two different formats to export: Google Contacts / Mac Contacts vCard (Unicode) and MS outlook vCard (ANSI).

9.5 WorldCard Data Exchange Compatibility List

Synchronization

Item	Version
Microsoft Outlook	2003~2016

Import

Item	Version
Microsoft Outlook	(2003 ~ 2016)
ACT!	2011~2017(v19)
Lotus Notes	v6.5~v9.0
WorldCard Data Exchange File	wcxf / wcf
Image Files	Jpeg
CSV File	all
vCard File	2.1/3.0
Dropbox Space	all

Export

Item	Version
Microsoft Outlook	(2003 ~ 2016)
ACT!	2011~2017(v19)
Lotus Notes	v6.5~v9.0
Salesforce Contacts (Enterprise / Unlimited)	all
Salesforce Leads (Enterprise / Unlimited)	all
Microsoft Excel	(2003 ~ 2016)
Image Files	Jpeg
Text File	all
CSV File	all
vCard File	2.1/3.0

Chapter 10 Notification / Searching Contact

10.1 Notification

If there is any other user wants to share contact with you or there is any information has been updated. You will receive notification from the system. If you want to check the notification, click  on the top right corner to open the [Notification].

You will see the notifications from all the users in the [Notifictaion] page, but you won't be able to delete any notification. The limitation is 500 notifications, and the system will remove old notifications and keep the latest notifications.

If other user wants to share information with you, you will see the simple information from notification. You just need to click , the shared contact will be saved to [My Contacts] easily.

Tips: You can click the tiltels of [Date] / [Share] / [About] to re-arrange the order.

10.2 Searching Contact

You can find any contact by using search function on the top right corner, the software will list all the results. Also, you can select between [My Contacts] or [Shared Contactss].

10.2.1 Find Duplicate Contacts / Contacts of The Same Name

Go to [Run] / [Find duplicate] / [Delete Duplicate Contacts] or [Merge Duplicate Contacts]. The system will check all information and list the duplicate contacts. Please confirm the contents and select [Delete] or [Merge] to simplify the list.

Tips: When deleting duplicate contacts, system will keep the latest information, in case user delete the information by mistake.

10.2.2 Merge or Delete Duplicate Contacts / Contacts of The Same Name



Go to [Run] / [Find contacts of same name] / [Delete contacts of same name] or [Merge contacts of same name]. The system will check all information and list the duplicate contacts. Please confirm the contents and select [Delete] or [Merge] to simplify the list.

Tips: When deleting duplicate contacts, system will keep the latest information, in case user delete the information by mistake.

Chapter 11 Settings

You can adjust all settings by click the  on the top right to go to set up menu at main screen.

11.1 Change Password / Name Display

Click  on the top right corner to open the option list and click [Profile] then choose  to change user password and account name. If you forgot your password, please go to login menu and select [Forgot password] to reset.

11.2 General Settings

11.2.1 Name Sort Order

You can adjust how to show the contact name, you can adjust the display order by Last, First or First, Last.

11.2.2 Font Size

You can adjust the font size to display.

11.2.3 Map Display

You can choose the different map to check the address.

- **Auto:** System will identify the location of the contact, if the person is in China, system will switch to Baidu Map and Google Map for other countries.
- **Google Map:** Use Google Map as default Map.
- **Baidu Map:** Use Baidu Map as default Map

11.2.4 Email Deliver Format

You can send email with Lotus Notes or not.

11.2.5 Auto update

You will receive notification when there is update for WorldCard Team, you can turn auto update on for auto update.

11.2.6 Capitalize for Surname

Capitalize will be default setting for name sorting in Western sorting. You can adjust it at any time.

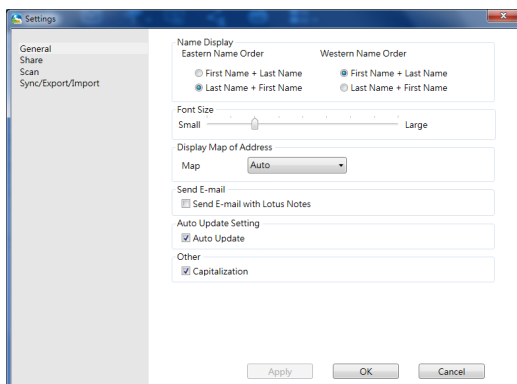

11.3 Contacts Searching Settings

Turn on [Auto Share], you can click  to select certain users to share with your new added contacts. Those users will receive notification when you add new contacts in the system.

If you want to cancel to share with specified user, just click on the user's name and click .

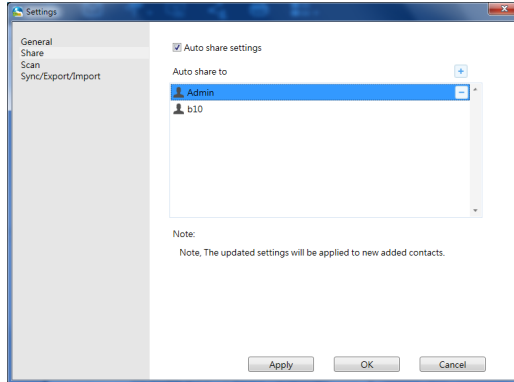

11.4 Scan Settings

You can define to scan single side or double side, front / back side language or Chinese character set.

Also, if you have the permission to scan for supervisor or colleague, you can select contacts to share with. Click  to add contacts to share list and the system will auto share to those users when you add new contacts.

To cancel to share with specified user, just click on the user's name and click .

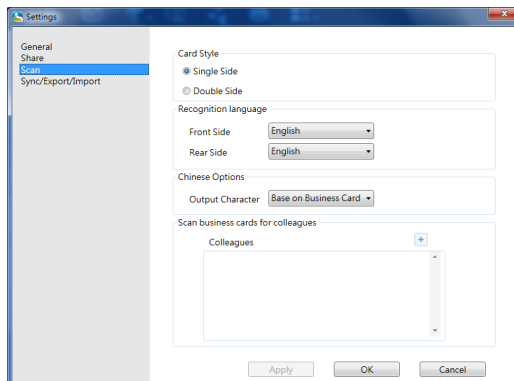

11.5 Sync / Import / Export Settings

To find the settings for different software, please refer to Chapter 9.1 for more information.

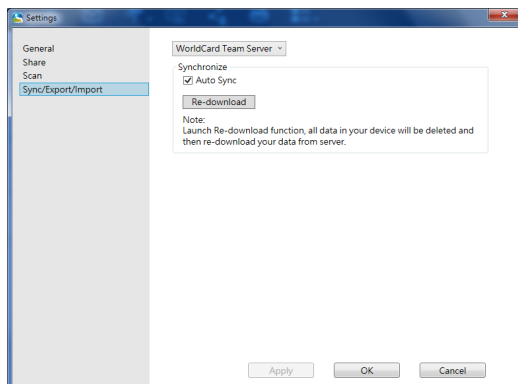

WorldCard Team v1.2 Windows User Manual

Manufacturer: PenPower Technology Ltd.

Release: November, 2017